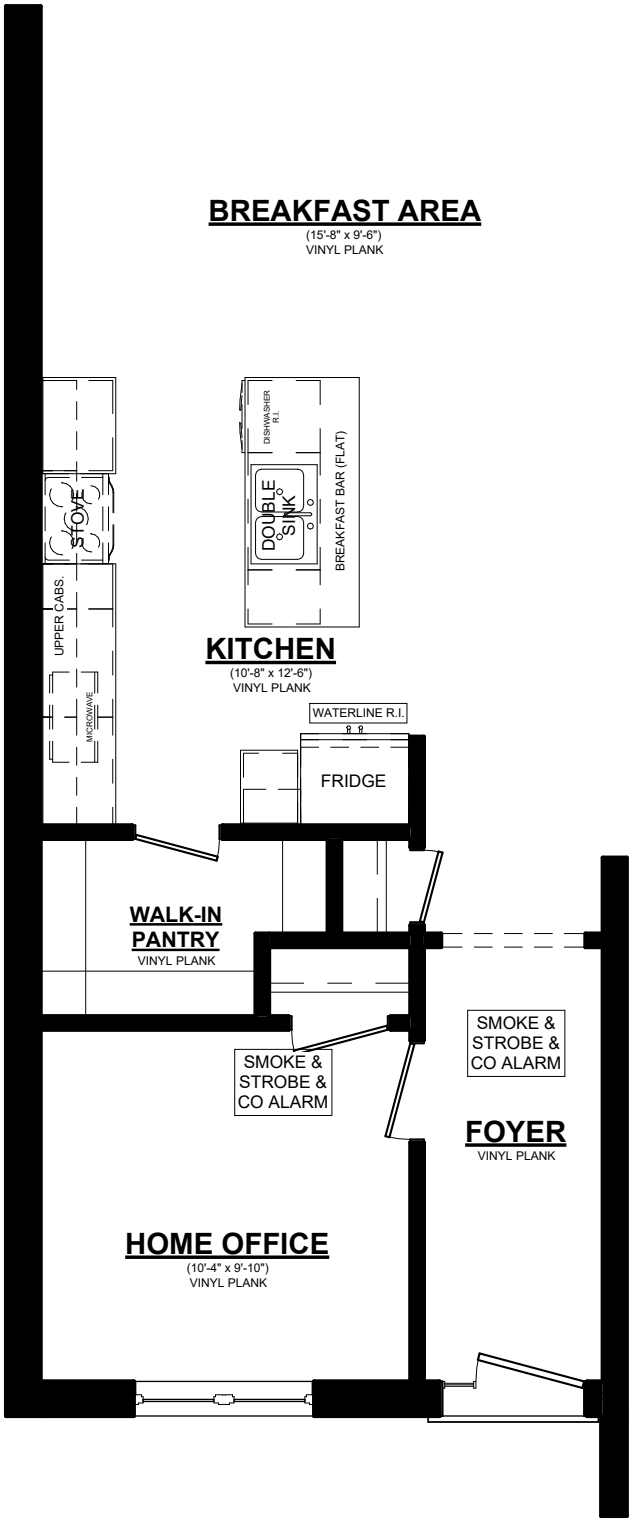

DUNMOOR OPTIONAL WALK-IN PANTRY

Bedroom #3 becomes a Home Office, reduced by 7". The existing closet will be resized to 4'-0" x 2'-0". Enlarge the Walk-In Pantry to 6'-0"/8'-0" x 5'-0". A new closet will be added facing the Foyer (2'-0" x 2'-8").

Additional countertop and cabinets space will be incorporated into the Kitchen.