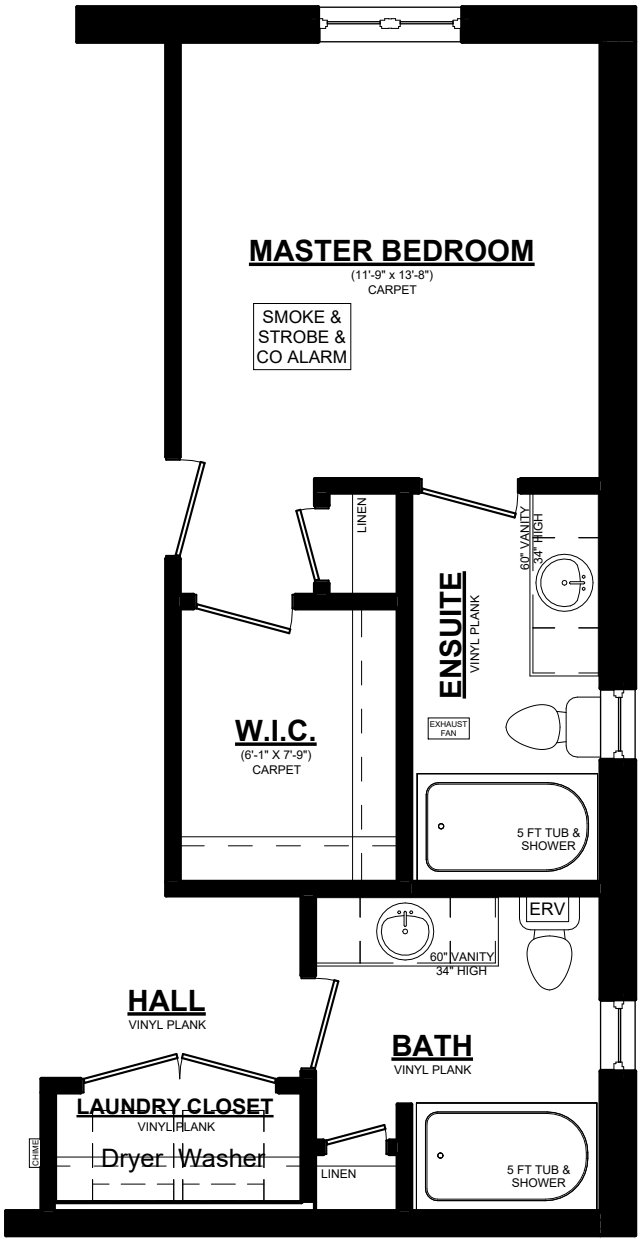

GLENWOOD OPTIONAL 2 BATH PLAN w. MASTER DOOR RELOCATED

Master Bedroom gets 1'-8" smaller and door gets relocated. Relocate W.I.C. and Linen. Main Bath becomes an Ensuite. Add a new Main Bath w. 5' vanity, 5' tub/shower, 24" x 36" casement window and Linen.